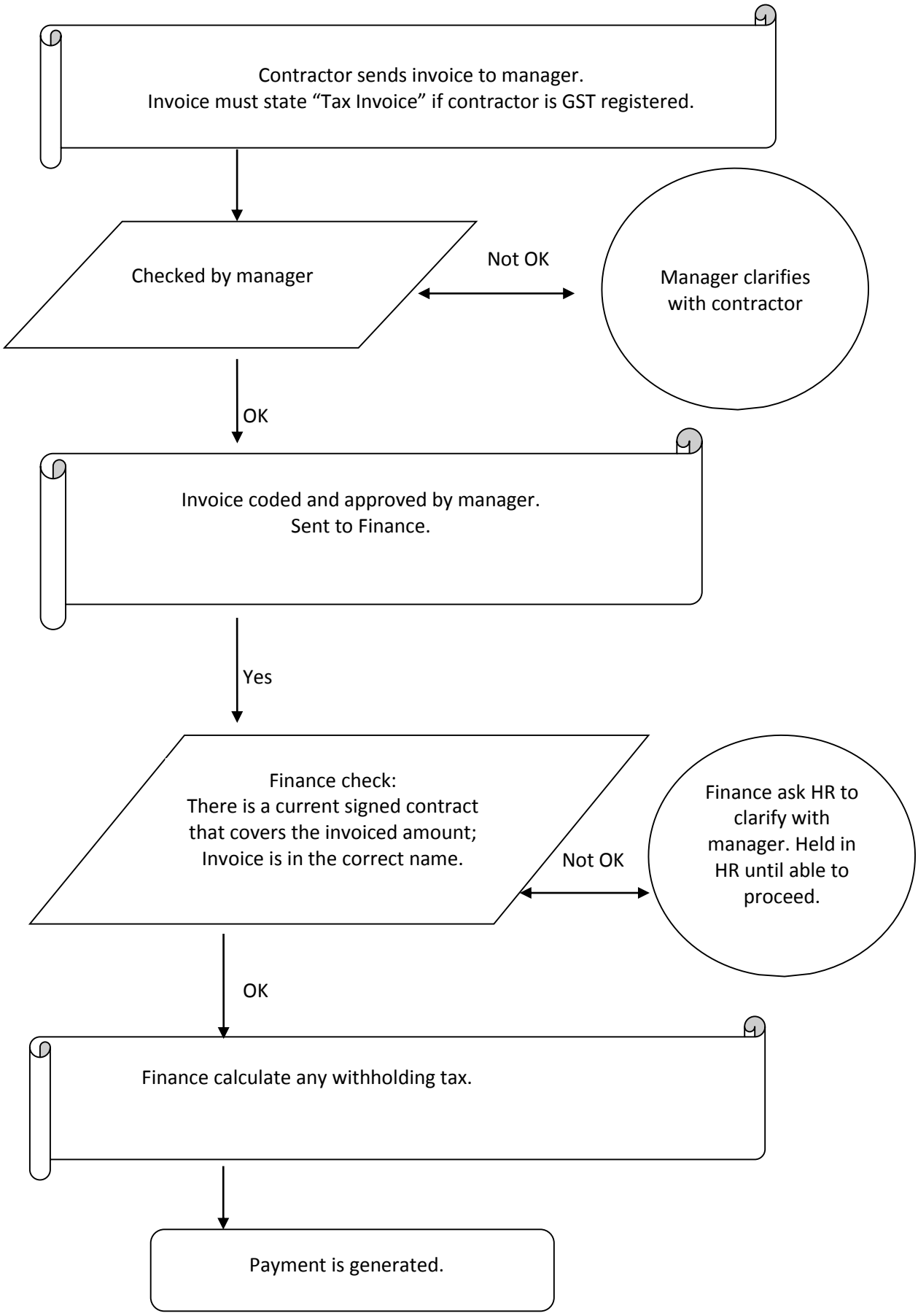CONTRACT FOR SERVICES
PAYMENT OF INVOICES